

# Hidden Village

Composed by Koji Kondo

Arranged  
by Clemaister

Piano

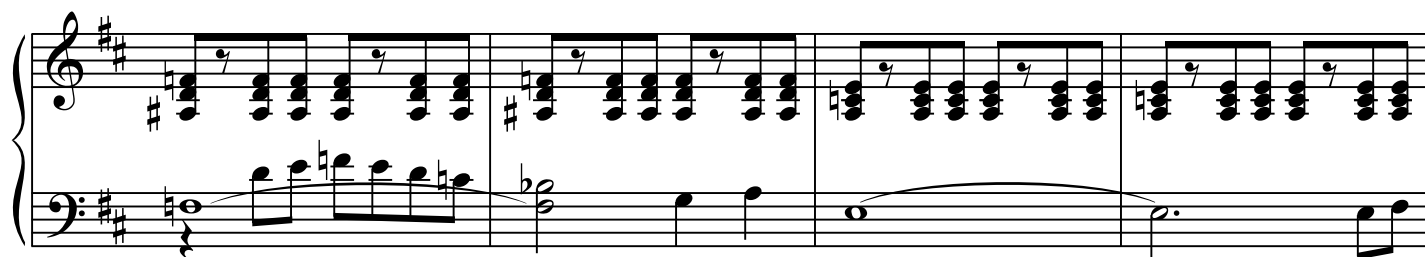
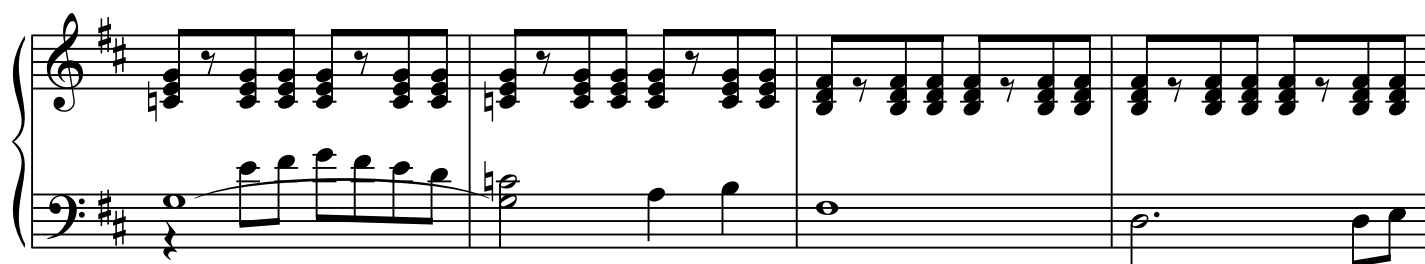
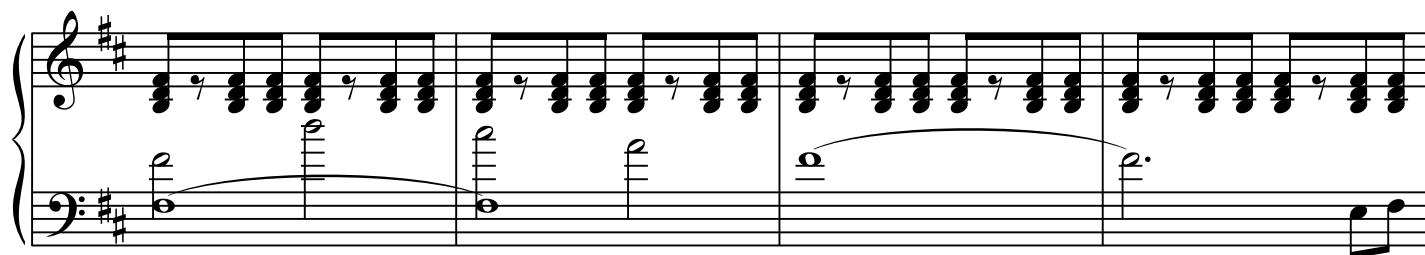
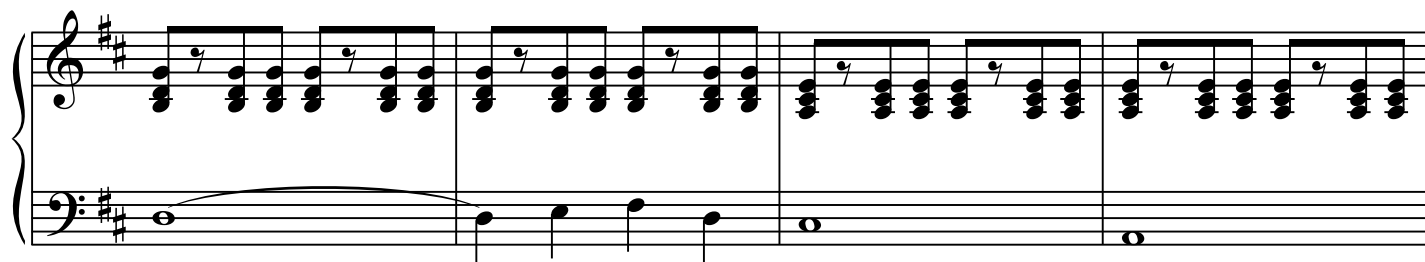
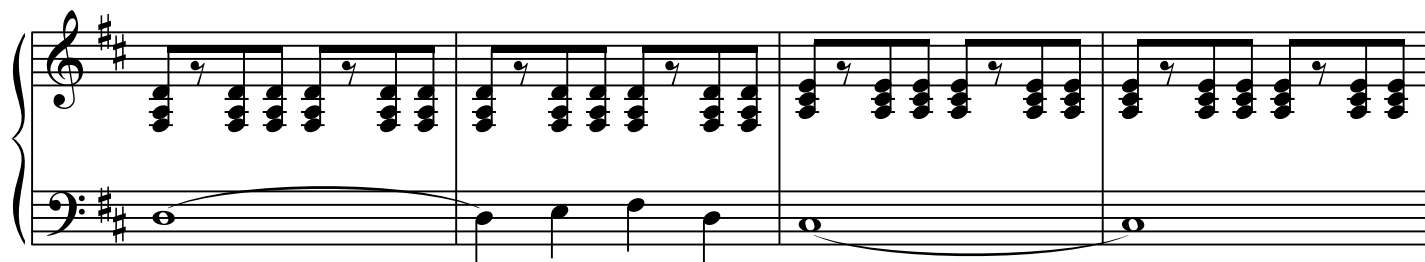

Hidden village

3

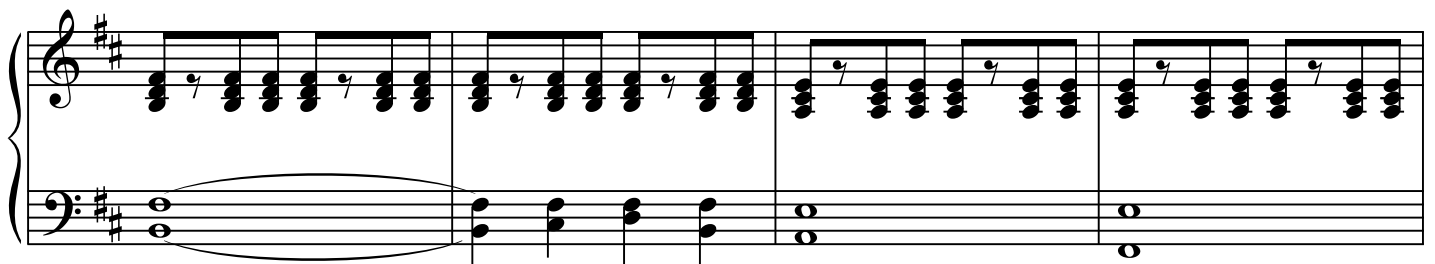
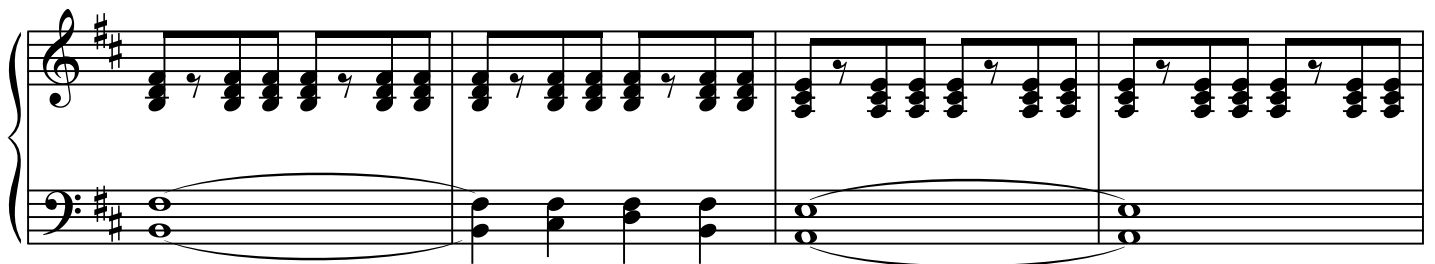
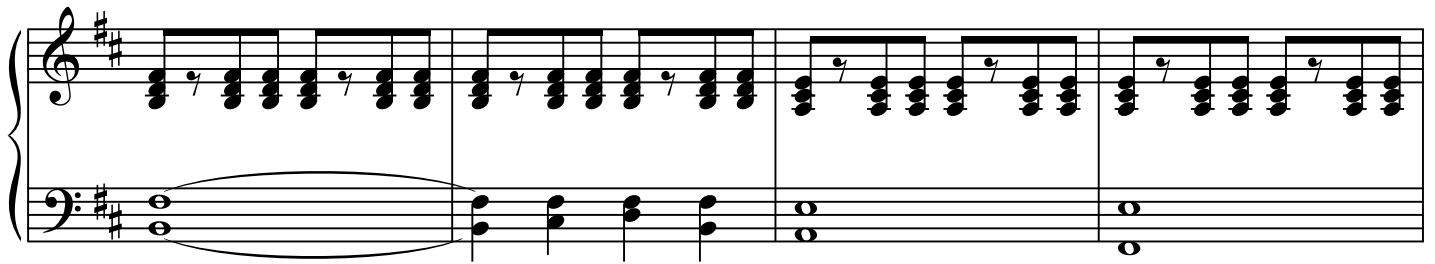
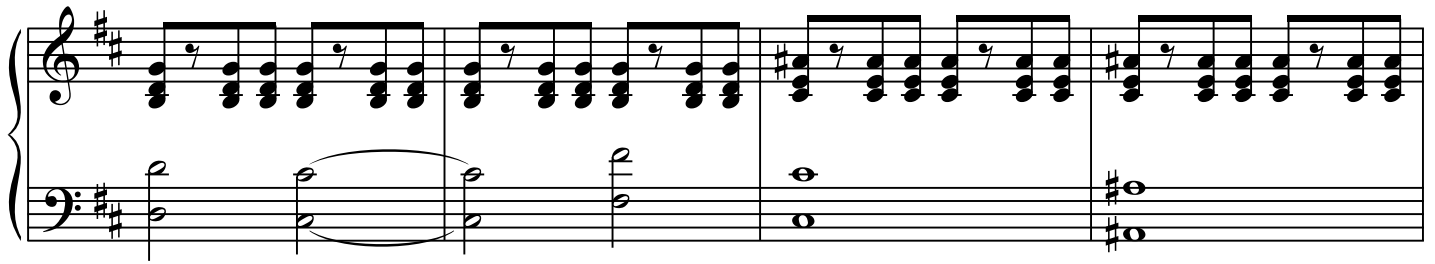
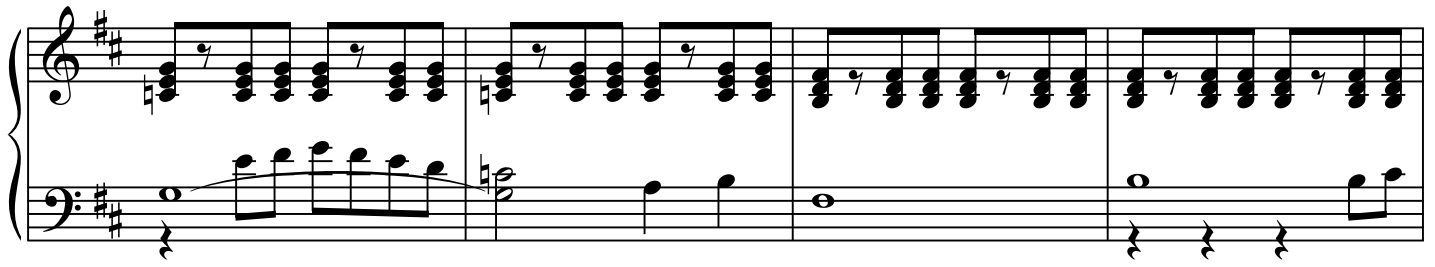
